

HAROLD H. KOLB
 REGISTERED PROFESSIONAL LAND SURVEYOR
 LAKE GENEVA, WISCONSIN

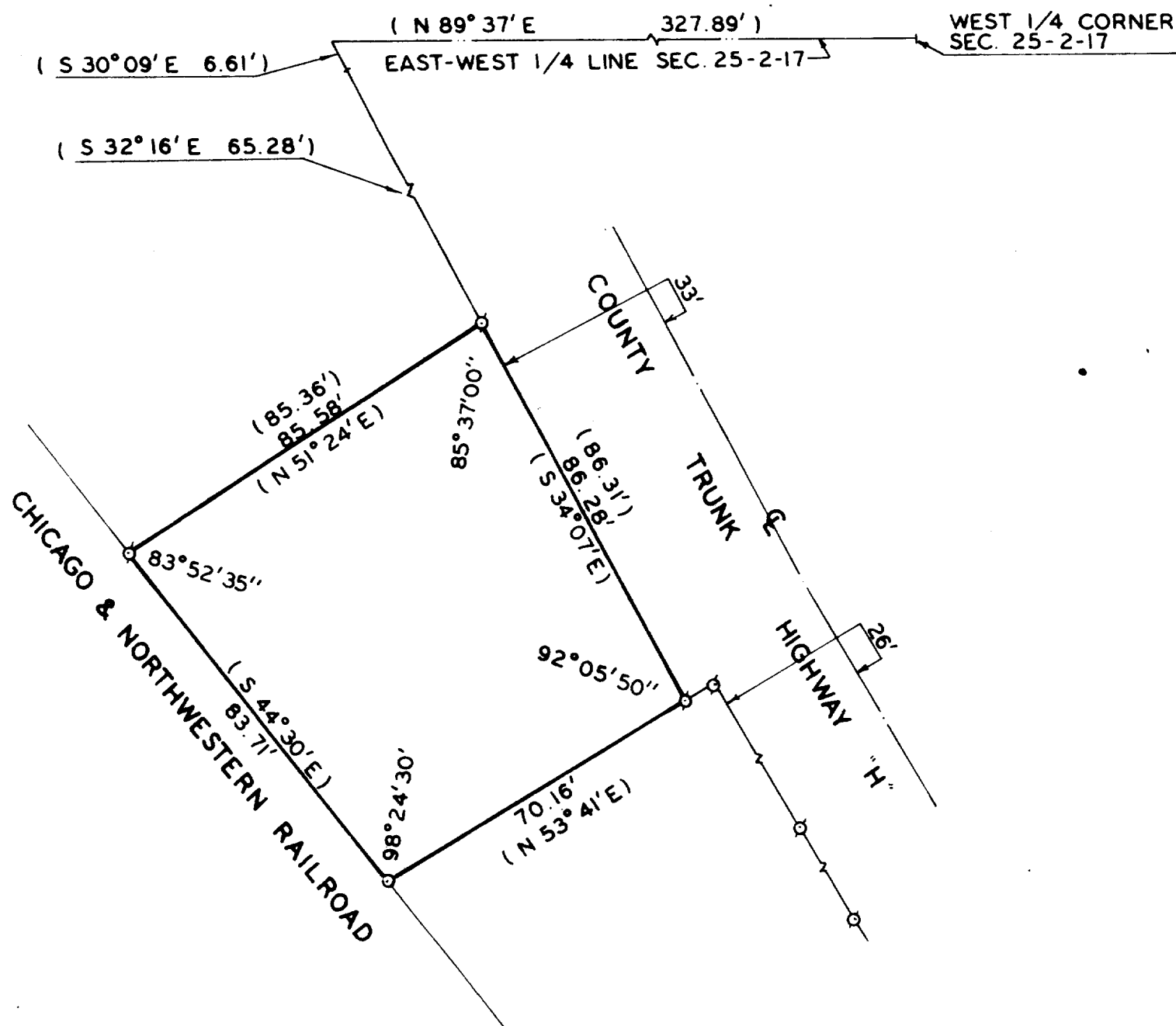

PLAT OF SURVEY OF

A PARCEL OF LAND LOCATED IN THE SOUTHEAST 1/4 OF SECTION 26,
 T2N, R17E, CITY OF LAKE GENEVA, WALWORTH COUNTY, WISCONSIN.

NOTE: BEARINGS ARE ASSUMED AS SHOWN ON PREVIOUS SURVEY
 RECORDS.

OWNER: TIM SCHAITELE
 ROUTE 5, BOX 753
 LAKE GENEVA, WI 53147

ACCURACY: DISTANCE $\pm 0.01'$
 ANGLES $\pm 05''$
 ERROR OF CLOSURE LESS THAN 1/3000

N

 SCALE: 1" = 30'

LEGEND

- φ — IRON PIPE FOUND
- — IRON PIPE PLACED
- — CONCRETE MONUMENT
- x — SPIKE
- () — AS DESCRIBED



I, HAROLD H. KOLB, DO HEREBY CERTIFY THAT I HAVE
 SURVEYED THE PROPERTY HEREON DESCRIBED ACCORDING
 TO THE OFFICIAL RECORDS, AND THAT THE PLAT HEREON
 IS A CORRECT REPRESENTATION OF THE LOT LINES.

Harold H. Kolb

HAROLD H. KOLB
 WISCONSIN REGISTERED LAND SURVEYOR, S-187
 DATE May 22, 1995

UP-44D

7-514